

## KASTURBA MEDICAL COLLEGE (KMC), MANIPAL

### IMPORTANT INFORMATION

1. Fees & Mode of Payment 1A. General Category 1B. Foreign / NRI Category 1C. Mode of Payment	2. Refund Rules
	3. Hostel Fee Structure
	4. Stipend
	5. Merit Scholarship
	6. Document Checklist
	7. Course Discontinuation Bond Format
	<a href="https://manipal.edu/kmc-manipal.html">https://manipal.edu/kmc-manipal.html</a>

### 1. FEES AND MODE OF PAYMENT

#### 1A. FEES: GENERAL CATEGORY

Program	Course Fee (₹) INR					2023-24 Batch Total Fee (including Caution Deposit)
	2023-24 Batch I Installment Tuition Fee	2023-24 Batch I Installment Other Fee	2023-24 Batch I Installment Total Fee (*including Caution Deposit)	2023-24 Batch Remaining Installments Tuition Fee	2023-24 Batch Remaining Installments Other Fee	
MD Anaesthesiology	13,54,000	8,24,000	21,88,000	27,08,000	16,48,000	65,44,000
MD Anatomy	3,65,000	1,20,000	4,95,000	7,30,000	2,40,000	14,65,000
MD Biochemistry	3,65,000	1,20,000	4,95,000	7,30,000	2,40,000	14,65,000
MD Community Medicine*	7,76,000	4,74,000	12,60,000	15,52,000	9,48,000	37,60,000
MD Dermatology	17,78,000	10,82,000	28,70,000	35,56,000	21,64,000	85,90,000
MD Emergency Medicine	16,42,000	9,98,000	26,50,000	32,84,000	19,96,000	79,30,000
MD Forensic Medicine	3,65,000	1,20,000	4,95,000	7,30,000	2,40,000	14,65,000
MD General Medicine	17,30,000	10,52,000	27,92,000	34,60,000	21,04,000	83,56,000
MD Hospital Administration*	10,55,000	6,45,000	17,10,000	21,10,000	12,90,000	51,10,000
MD Immunohematology & Blood Transfusion	12,10,000	7,40,000	19,60,000	24,20,000	14,80,000	58,60,000
MD Microbiology*	8,71,000	5,29,000	14,10,000	17,42,000	10,58,000	42,10,000
MD Paediatrics	17,78,000	10,82,000	28,70,000	35,56,000	21,64,000	85,90,000
MD Palliative Medicine*	8,71,000	5,29,000	14,10,000	17,42,000	10,58,000	42,10,000
MD Pathology	12,10,000	7,40,000	19,60,000	24,20,000	14,80,000	58,60,000
MD Pharmacology*	7,48,000	4,52,000	12,10,000	14,96,000	9,04,000	36,10,000
MD Physiology	3,65,000	1,20,000	4,95,000	7,30,000	2,40,000	14,65,000
MD Psychiatry	13,54,000	8,24,000	21,88,000	27,08,000	16,48,000	65,44,000
MD Radiodiagnosis	21,07,000	12,81,000	33,98,000	42,14,000	25,62,000	1,01,74,000

MD Radiotherapy/ Radiation Oncology	12,31,000	7,49,000	<b>19,90,000</b>	24,62,000	14,98,000	<b>59,50,000</b>
MD Respiratory Medicine	12,31,000	7,49,000	<b>19,90,000</b>	24,62,000	14,98,000	<b>59,50,000</b>
MS General Surgery	15,80,000	9,61,000	<b>25,51,000</b>	31,60,000	19,22,000	<b>76,33,000</b>
MS Obstetrics & Gynaecology	15,80,000	9,61,000	<b>25,51,000</b>	31,60,000	19,22,000	<b>76,33,000</b>
MS Ophthalmology	16,42,000	9,98,000	<b>26,50,000</b>	32,84,000	19,96,000	<b>79,30,000</b>
MS Orthopaedics	17,78,000	10,82,000	<b>28,70,000</b>	35,56,000	21,64,000	<b>85,90,000</b>
MS Oto-Rhino-Laryngology	16,42,000	9,98,000	<b>26,50,000</b>	32,84,000	19,96,000	<b>79,30,000</b>

\* including Caution Deposit of Rs. 10,000

Note: ₹.2,00,000 (Security Deposit) paid to DGHS / MCC will be refunded by DGHS / MCC to the eligible candidates as per the Counseling Guidelines. Hence, while transferring the fee to the University you are requested to transfer the **first installment total fees** as mentioned in the fee table.

\* *Scholarship Criteria* for MD Community Medicine, MD Microbiology, MD Pharmacology, MD Hospital Administration, MD (Palliative Medicine)

**Eligibility:** Pass in MBBS

**Fee waiver:**

**35%** of Course Fee for MD Community Medicine, MD Hospital Administration, MD (Palliative Medicine)

**50%** of Course Fee for MD Microbiology, MD Pharmacology

## 1B. FEES: FOREIGN/NRI CATEGORY

Program	Course Fee (\$) USD					2023-24 Batch Total Fee (including Caution Deposit) (USD)
	2023-24 Batch I Installment Tuition Fee (USD)	2023-24 Batch I Installment Other Fee (USD)	2023-24 Batch I Installment Total Fee (*including Caution Deposit) (USD)	2023-24 Batch Remaining Installments Tuition Fee (USD)	2023-24 Batch Remaining Installments Other Fee (USD)	
MD General Medicine	37,050	22,350	<b>59,600</b>	74,100	44,700	<b>1,78,400</b>
MD Dermatology	37,050	22,350	<b>59,600</b>	74,100	44,700	<b>1,78,400</b>
MD Paediatrics	36,800	22,200	<b>59,200</b>	73,600	44,400	<b>1,77,200</b>
MD Psychiatry	33,650	20,350	<b>54,200</b>	67,300	40,700	<b>1,62,200</b>
MD Radiodiagnosis	49,750	30,250	<b>80,200</b>	99,500	60,500	<b>2,40,200</b>
MD Anaesthesiology	33,650	20,350	<b>54,200</b>	67,300	40,700	<b>1,62,200</b>
MS General Surgery	36,800	22,200	<b>59,200</b>	73,600	44,400	<b>1,77,200</b>
MS Oto-Rhino-Laryngology (ENT)	36,800	22,200	<b>59,200</b>	73,600	44,400	<b>1,77,200</b>
MS Obstetrics & Gynaecology	36,800	22,200	<b>59,200</b>	73,600	44,400	<b>1,77,200</b>

MS Ophthalmology	36,800	22,200	<b>59,200</b>	73,600	44,400	<b>1,77,200</b>
MS Orthopaedics	36,800	22,200	<b>59,200</b>	73,600	44,400	<b>1,77,200</b>

\*including Caution Deposit of USD 200

Note: ₹ 2,00,000 (Security Deposit) paid to DGHS / MCC will be refunded by DGHS / MCC to the eligible candidates as per the Counseling Guidelines. Hence, while transferring the fee to the University you are requested to transfer the **first installment total fee** as mentioned in the fee table.

You are requested to transfer the first installment total fee at least 2 days (General Category) / 4 days (NRI category) before the day of Physical Reporting. This is to avoid any inconvenience due to any issues in Fee Transfer at the last minute. Also please note that in case of Wire Transfer we will get the confirmation from the Bank only after 3 working days (depending on holidays in respective Country) from the date of fee transfer.

### 1C. **MODE OF PAYMENT: General Category (INR)**

<b>Option 1: Online Payment</b> <a href="https://sis.manipal.edu/admissions/CourseFees01.aspx">https://sis.manipal.edu/admissions/CourseFees01.aspx</a>	
<b>Option 2: NEFT / RTGS</b>	
Beneficiary Name	Manipal Academy of Higher Education
Beneficiary Bank Details	ICICI Bank, Manipal, Kasturba Hospital Complex, Manipal
Account No:	007201000089
RTGS / NEFT IFSC Code	ICIC0000072
Remittance details to be updated in	<a href="https://sis.manipal.edu/admissions/tr_NEETrtgs.aspx">https://sis.manipal.edu/admissions/tr_NEETrtgs.aspx</a>
<b>NO CHEQUE / NO CASH / NO DEMAND DRAFTS</b>	

### **MODE OF PAYMENT: Foreign / NRI (USD)**

Name of Beneficiary	Field 59	Manipal Academy of Higher Education
Address		Madhav nagar, Manipal - 576104
		Karnataka, India.
Beneficiary Bank Details	Field 57	<b>ICICI Bank Ltd, Mumbai (India)</b>
Ultimate Beneficiary Account # (USD A/c)		000206000623
Swift Code		ICICINBBCTS

IFSC Code		ICIC0000002 (MG Road, Bangalore)
Purpose of Remittance	Field 70	Please mention Registration # / Student Name / educationfee
<b>Remittance details</b>		
Remittance details to be forwarded	E. ID: <a href="mailto:sfin.fee@manipal.edu">sfin.fee@manipal.edu</a> ; <a href="mailto:office.admissions@manipal.edu">office.admissions@manipal.edu</a> NEET Roll No : Name of the Candidate : NEET All India Rank : Program allotted : Bank Name : Remitter Name : Reference Number : Date of Transaction : Amount in USD :	

## 2. REFUND RULES#

SI No	Particulars	General (INR)	Foreign / NRI (USD)
1	Fee Reimbursed, in case of seat upgradation from First round to Second round	100 %	100 %
2	Fee Reimbursed, in case Round 1 admitted candidate is permitted to resign under the MCC portal at the reported College <b>during</b> the Resignation timeline / period specified by MCC / DGHS	100 %	100 %
3	Fee Reimbursed, in case admitted candidate resigns <b>after</b> the Resignation timeline / period specified by MCC / DGHS	0 % *	0 % *
* In addition, candidates are also liable to pay penalty (balance full course fee) as University is NOT permitted to fill the vacant seat (due to withdrawal) in the subsequent rounds			
4	Time Period of Reimbursement (in working days)	7	7
5	Penalty	Balance Course Fees in INR	Balance Course Fees in USD
		Penalty has to be paid before completing the withdrawal formalities	

Please note that the University will strictly follow the MCC / DGHS timelines / guidelines w.r.t. Resignation. ALL the candidates are requested to refer Counseling Bulletin / Circulars uploaded by MCC / DGHS for the updation on resignation procedures & timelines applicable for them.

# - Subject to change as per the guidelines received from the concerned statutory body.

### 3. HOSTEL FEE STRUCTURE\*

MD/MS Students Hostel Facility & Fee Structure (Annual) for first Year Students joining at KMC, Manipal							
General category students (INR)							
Course	Hostel	Type of Accommodation	Annual Hostel Facilities Fee (₹)	Hostel Deposit (₹)	Annual Utility Advance (₹)	Annual Mess Advance (₹)	Total Amount (₹)
<b>Boys Hostel</b>							
MD / MS	NBQ	Single with attached bath non-AC*	44,000	7,500	33,000	46,000	1,30,500
		Single with attached bath AC*	84,000	15,000	50,000	46,000	1,95,000
	NIH B Block	Single with attached bath AC	1,20,000	15,000	50,000	46,000	2,31,000
<b>Girls Hostel</b>							
MD / MS	Sonia	Single with attached bath non-AC*	44,000	7,500	33,000	46,000	1,30,500
	NIH A Block	Single with attached bath AC	1,20,000	15,000	50,000	46,000	2,31,000
FOR/NRI category students (USD)							
Course	Hostel	Type of Accommodation	Annual Hostel Facilities Fee (\$)	Hostel Deposit (\$)	Annual Utility Advance (\$)	Annual Mess Advance (\$)	Total Amount (\$)
<b>Boys Hostel</b>							
MD / MS	NBQ	Single with attached bath non-AC*	580	100	430	650	1,760
		Single with attached bath AC*	1,110	200	650	650	2,610
	NIH B Block	Single with attached bath AC	1,580	200	650	650	3,080
<b>Girls Hostel</b>							
MD / MS	Sonia	Single with attached bath non-AC*	580	100	430	650	1,760
	NIH A Block	Single with attached bath AC	1,580	200	650	650	3,080

\* - Revision in fees if any will be intimated at the time of admission

#### 4. STIPEND

All students are eligible for a monthly stipend as below

Year	Year 1	Year 2	Year 3
Amount (INR)	45,000 per month	50,000 per month	55,000 per month
3 years for MD/MS programs and 2 years for Diploma Holders			

#### 5. MERIT SCHOLARSHIP

MAHE Manipal awards merit scholarship for the following Post Graduate (PG)

##### Scholarship Guidelines

- Eligibility Requirements
  - MD Programs: Pass in MBBS degree from an Institution / University recognized by National Medical Council (NMC) / erstwhile Medical Council of India (MCI)
- Fee waiver

Program	Scholarship on Course Fee
MD(Palliative Medicine)	35% of Course Fee
MD Community Medicine	
MD Hospital Administration	
MD Pharmacology	50% of Course Fee
MD Microbiology	

- Candidates are required to pay the full first year course fee + Rs. 10,000 refundable Caution Deposit at the time of Reporting
- The candidate will have to take care of other expenses such as hostel accommodation, food, books etc.
- The excess amount paid shall be refunded after within 1 month of completion of all rounds of Counseling, only on submission of duly filled Scholarship Application Form 2023 to the MAHE Manipal Admissions office.
- The award of scholarship for the subsequent years will be same as given, at the time of admission in the first year.
- Scholarship will be extended for the subsequent year only to those students who qualifies in the year-end examinations as per NMC (erstwhile MCI) guidelines
  - Scholarship will be forfeited in the instances of irregularity in attendance, proven charges of indiscipline, bringing disrepute to the Department / Institution / University etc
- In case the candidate leaves the course before the course completion (for any reason), he / she **MUST** reimburse the total course fee (as per Prospectus 2023), back to MAHE Manipal before leaving the program

## 6. DOCUMENT CHECKLIST FOR GENERAL AND FOREIGN / NRI CANDIDATES

SI No	Document Name
1	MCC Allotment Letter
2	NEET 2023 Hall Ticket / Admit Card issued by NBE
3	NEET 2023 Result / Rank Letter issued by NBE
4	MBBS Marks card (All years)
5	MBBS Degree Certificate
6	MBBS Internship Completion Certificate (Date of completion should be on or before <b>11.08.2023</b> )
7	Post Graduate Diploma Certificate (if any)
8	Permanent MBBS Registration Certificates from Any State Medical Council / Medical Council of India (Provisional State Registration Certificates is not acceptable under any circumstances)
9	Permanent MBBS Registration Certificate from Karnataka Medical Council (Provisional Karnataka Medical Registration Certificate is not acceptable under any circumstances)
10	Conduct / Character certificate from Head of Medical College from where you have graduated
11	10 <sup>th</sup> Mark Card / Certificate
12	12 <sup>th</sup> Mark Card / Certificate
13	Date of birth Certificate if DOB is not mentioned in 10 <sup>th</sup> Mark card / Certificate
14	Overseas Citizenship of India (OCI) Card (if applicable)
15	English version of Caste Certificate / OBC Certificate/EWS Certificate / PWD Certificate as per the format provided in <b>NEET 2023 Information Brochure</b> (if applicable)
16	Fee Remittance Details (Refer Table 1C for Payment Mode)
17	Pan Card Copy (Parent & Candidate)
18	Aadhar Card Copy (Candidate)
19	1 set of self-attested Photocopies, of all of the above documents
20	4 recent Identical Passport sized photographs
<p><b>The allotted candidates must report to Admissions Venue by 12 noon, on or before the last date mentioned in the MCC allotment letter, along with the above documents and fee paid details. Venue details will be updated on <a href="http://www.manipal.edu/neet">www.manipal.edu/neet</a></b></p>	



## Document Checklist for (FOR/NRI CATEGORY)

In addition to the above documents, the Foreign/NRI candidates are also required to produce the following documents

Sl. No	Document Name
1	Copy of Student VISA/OCI/PIO in case of Foreign Citizens (original to be produced for verification)
2	Passport copy of Parent & Student (Foreign/ NRI Candidates only)
3	Affidavit of the person who is NRI and the Sponsorer
4	Documents claiming that the Sponsorer is an NRI (Passport, VISA of the Sponsorer, NRI Letter issued by the Indian Embassy)
5	** Relationship of NRI with the candidate. (As per the directions/orders of Hon'ble Supreme Court of India in the case (W.P. (C) No.689/2017- Consortium of Deemed universities in Karnataka (CODEUNIK) & Anr. Vs. Union Of India & Ors.) dated 22-08-2017)  <b>Note:</b> Candidates <b>MUST</b> produce ID proof issued by the Government vide which the relationship between the Candidate and the Sponsorer can be proved
6	Affidavit from the Sponsorer that he/ she will sponsor the entire course fee of the candidate
7	Embassy Certificate of the Sponsorer
8	Income Tax Document required as per Income Tax Act 1961

### \*\* Relationship of NRI with the candidate

1. Father OR Mother of the Candidate
2. Real Brother OR Real Sister of the Candidate
3. Real brother and sister of father i.e. real uncle and real aunt
4. Real brother and sister of mother i.e. real maternal uncle and maternal aunt
5. Father and mother of father i.e. grandfather and grandmother
6. Father and mother of mother i.e. maternal grandfather and maternal grandmother
7. First degree-paternal and maternal cousins of the Candidate



**RELATIONSHIP CHART**

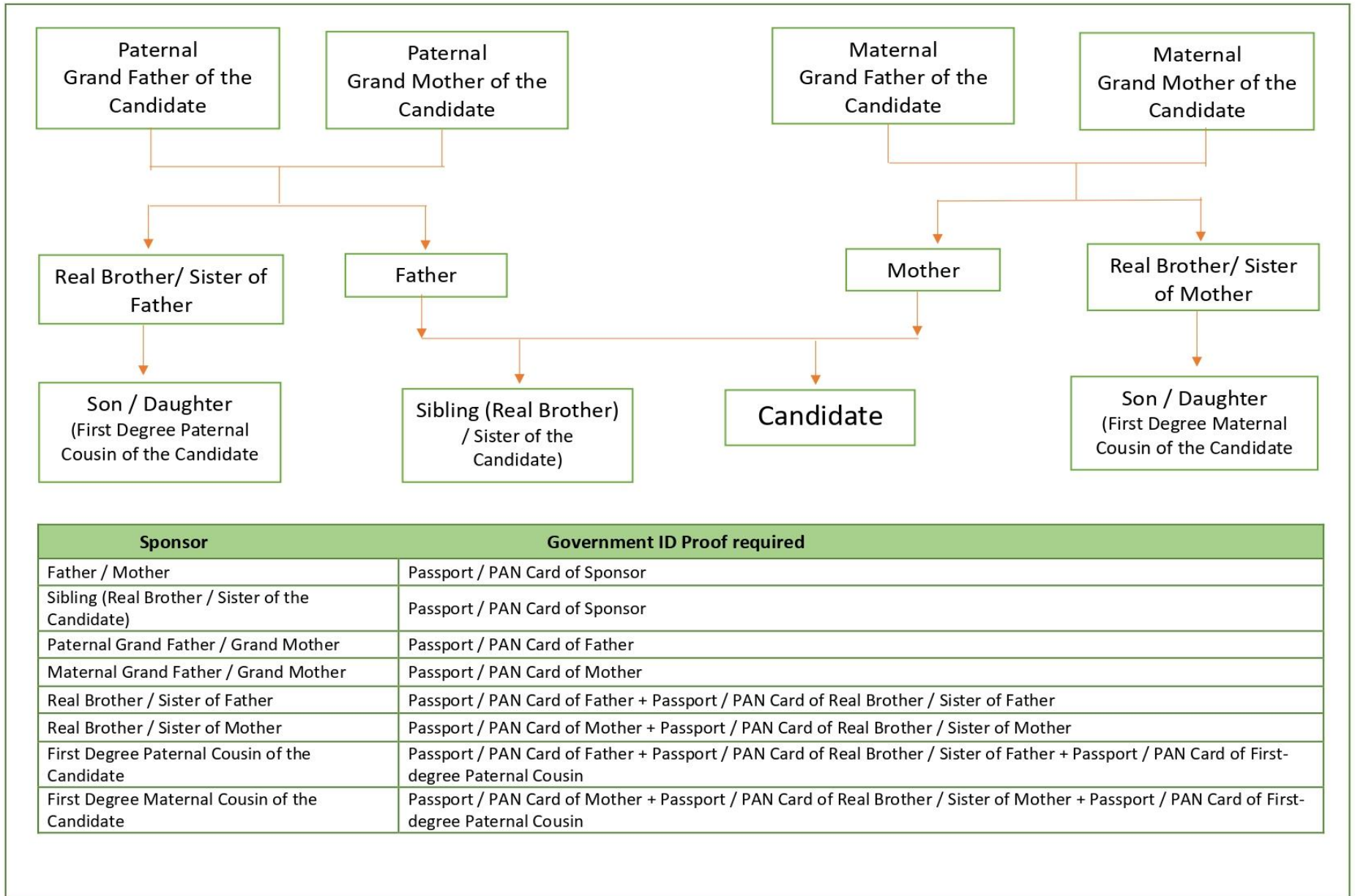

Sponsor	Government ID Proof required
Father / Mother	Passport / PAN Card of Sponsor
Sibling (Real Brother / Sister of the Candidate)	Passport / PAN Card of Sponsor
Paternal Grand Father / Grand Mother	Passport / PAN Card of Father
Maternal Grand Father / Grand Mother	Passport / PAN Card of Mother
Real Brother / Sister of Father	Passport / PAN Card of Father + Passport / PAN Card of Real Brother / Sister of Father
Real Brother / Sister of Mother	Passport / PAN Card of Mother + Passport / PAN Card of Real Brother / Sister of Mother
First Degree Paternal Cousin of the Candidate	Passport / PAN Card of Father + Passport / PAN Card of Real Brother / Sister of Father + Passport / PAN Card of First-degree Paternal Cousin
First Degree Maternal Cousin of the Candidate	Passport / PAN Card of Mother + Passport / PAN Card of Real Brother / Sister of Mother + Passport / PAN Card of First-degree Maternal Cousin

## 7. COURSE DISCONTINUATION BOND FORMAT

### COURSE DISCONTINUATION BOND

(Undertaking / Bond for General and Foreign / NRI Seats)

(To be submitted on a Rs. 200 stamp paper purchased in Karnataka and to be notarized)

I, Dr / Mr / Ms .....(Name of the Candidate), aged about ..... Years, S /  
D of .....(Name of the Parents), resident of  
.....(permanent /  
present address of Parent) do hereby swear on oath as follows:

I, have been selected to the 1st year ..... (MD/MS) course of..... at Kasturba  
Medical College, Manipal, A constituent unit of Manipal Academy of Higher Education, Deemed-to-be-University  
under Section 3 of the UGC Act 1956, through the Common Counselling conducted by the Directorate General of  
Health Services (DGHS), Government of India (GOI), New Delhi through NEET All India Rank No. ....

I, say that on my own will and along with my parents/guardian, took admission to the.....(MD/MS) course  
at Kasturba Medical College, Manipal as per the DGHS allotment with NEET Roll No. ....  
Allotted Date .....

I, say in consideration of admission to 1st year ..... (MD/MS) course, I shall complete the  
.....(MD/MS) course and accordingly undertake to pay all the tuition and other fees as demanded by  
Manipal Academy of Higher Education, Manipal.

In the event of my discontinuation of ..... (MD/MS) course due to any reason; I along with my parent / guardian  
hereby undertake to pay balance tuition and other fees to Manipal Academy of Higher Education, Manipal payable  
for the entire course without any demur. I also understand that the original documents submitted to the Institute at  
the time of admission, will be returned to me only after the payment of balance tuition and otherfee.

What is stated above is true and correct. I along with my parent/guardian do hereby undertake to act accordingly.  
This, the ..... day of ..... 2023 at ..... , Karnataka state.

Signature of the Candidate

Signature of the Parent / Guardian